
A
♩ = 54 → 36
p

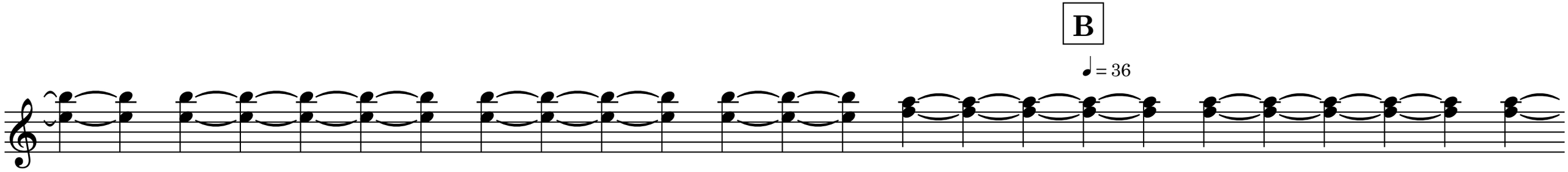
B
= 36

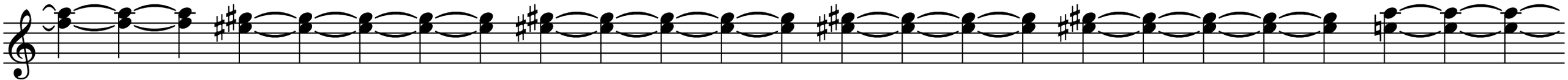

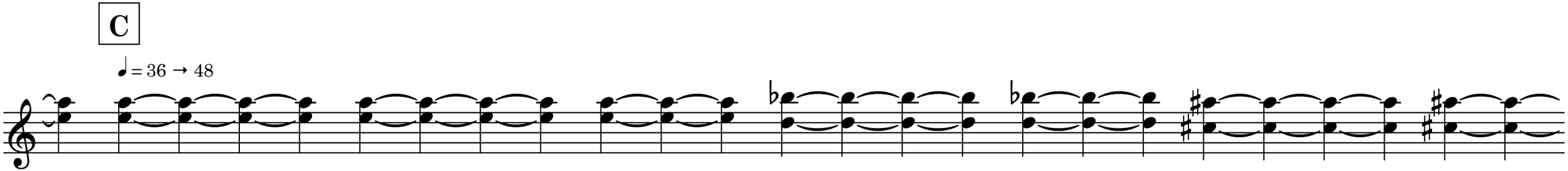
C
♩ = 36 → 48

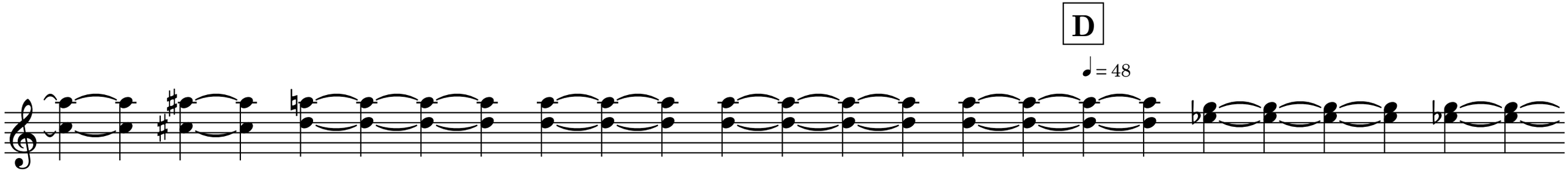
D
= 48

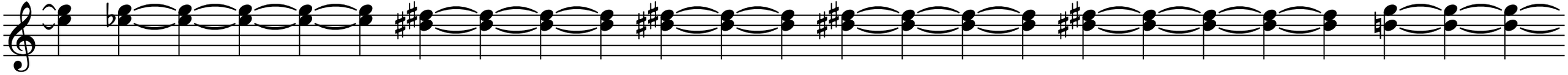

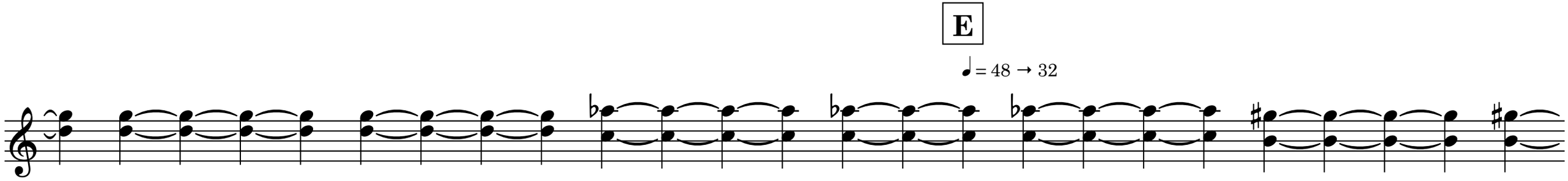
E
♩ = 48 → 32

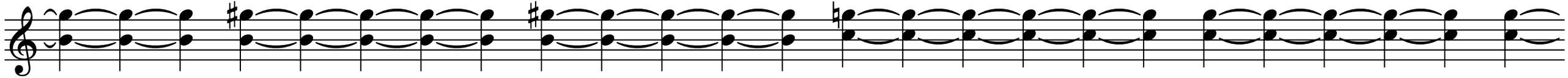

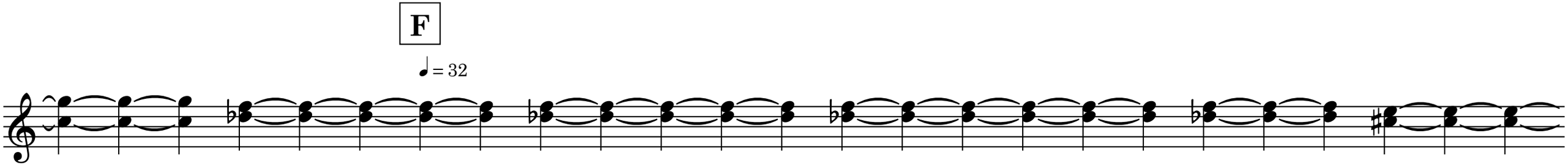
F
= 32


G
= 32 → 43



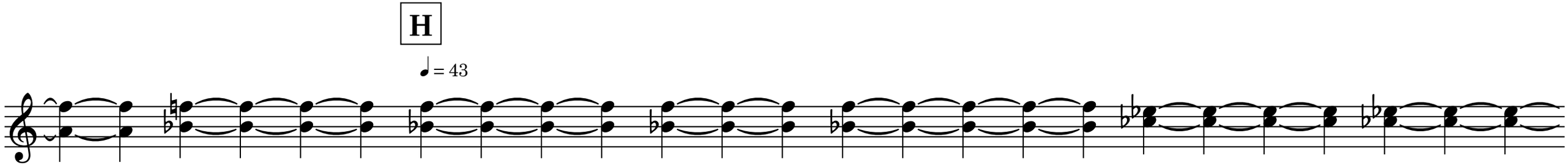
H
= 43

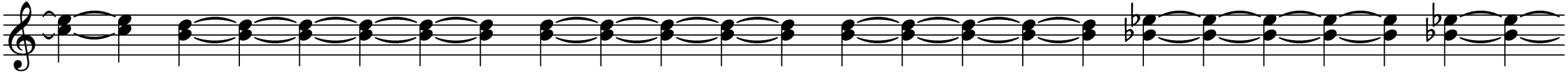

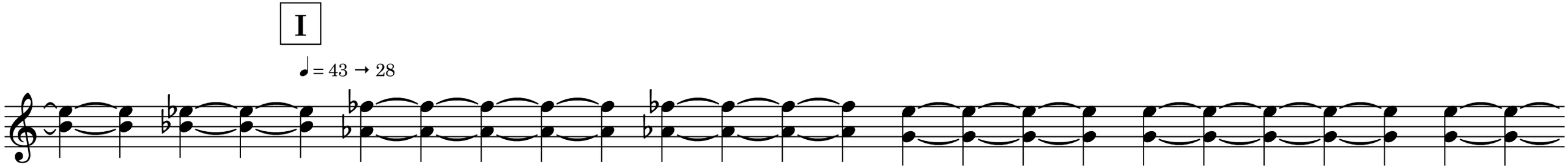
I
♩ = 43 → 28

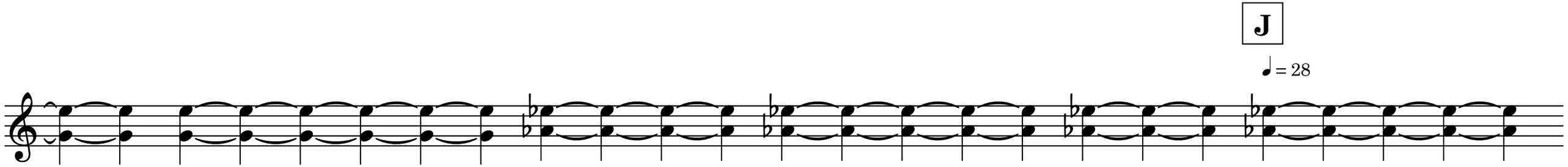
J
= 28

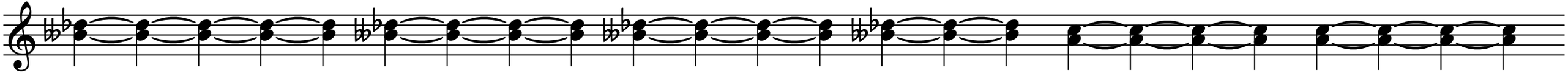

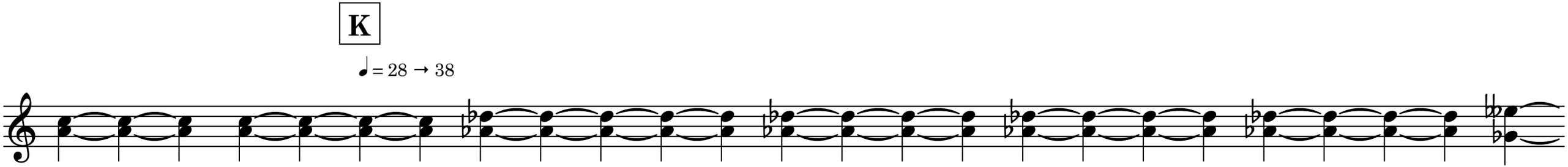
K
♩ = 28 → 38

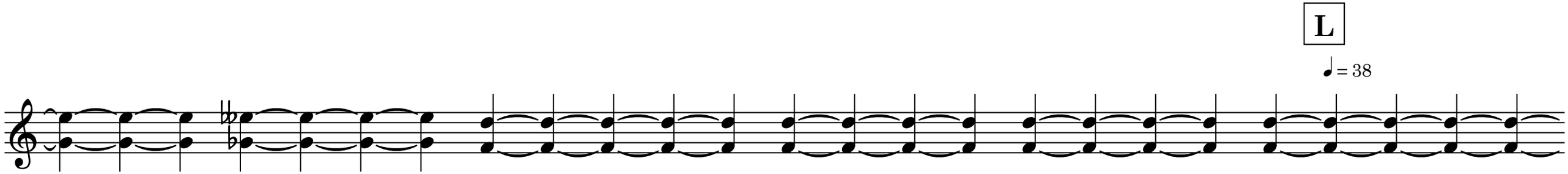
L
= 38



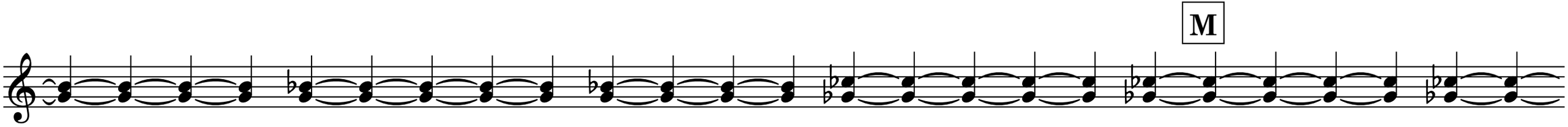
M

