
A
♩ = 54
p

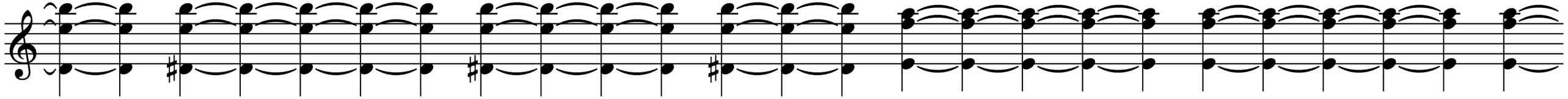

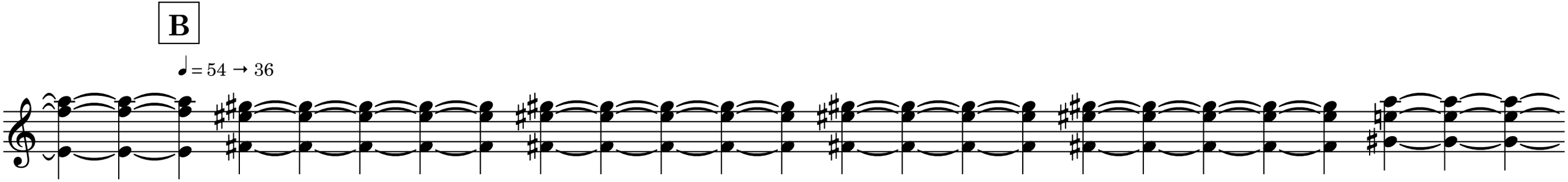
B
= 54 → 36

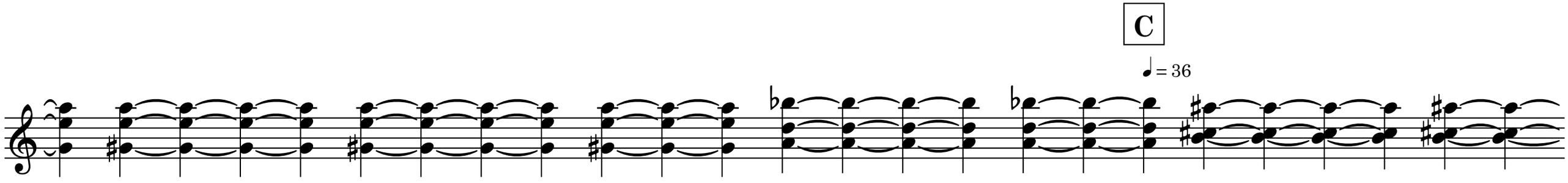
C
♩ = 36



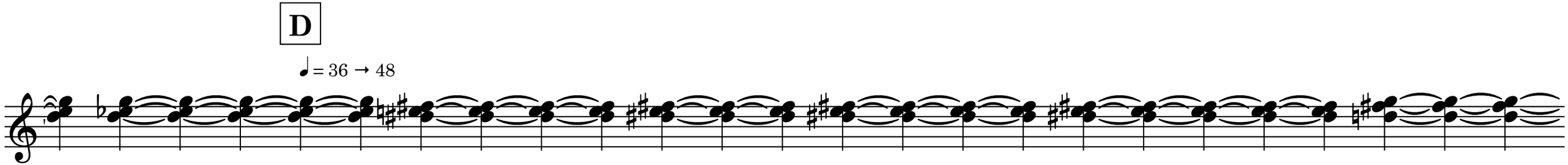
D
= 36 → 48


E
= 48

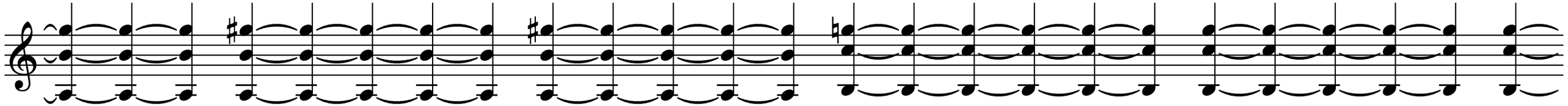

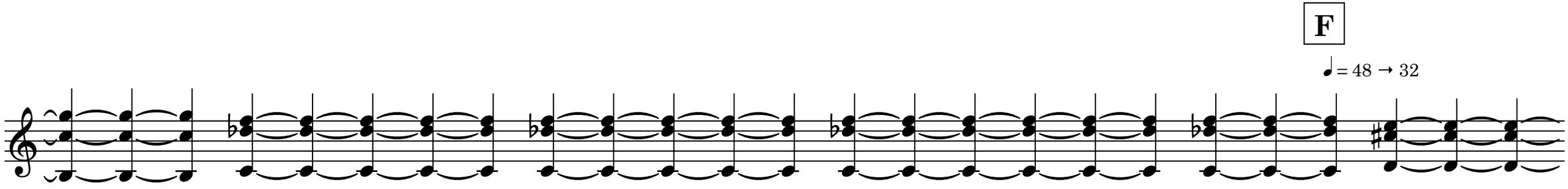
F
♩ = 48 → 32



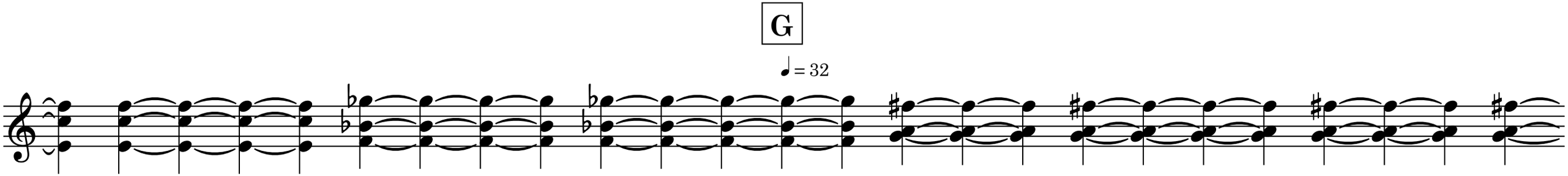
G
= 32

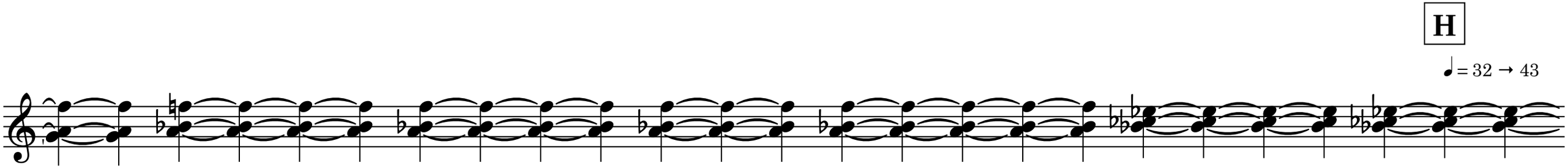
H
♩ = 32 → 43

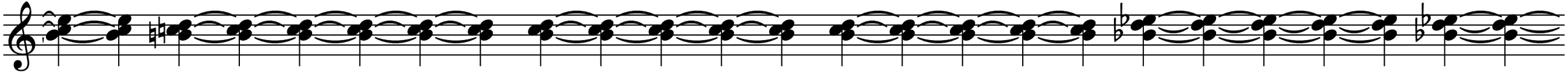

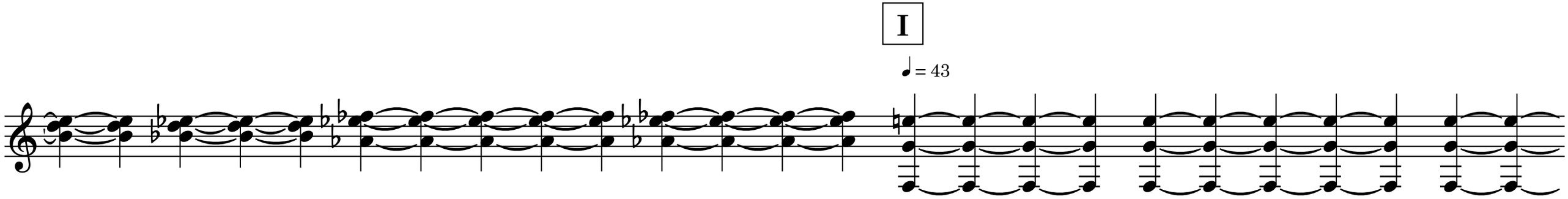
I
= 43

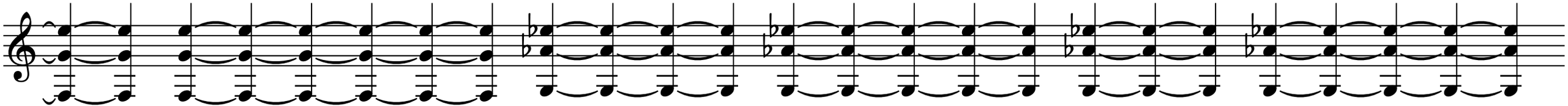

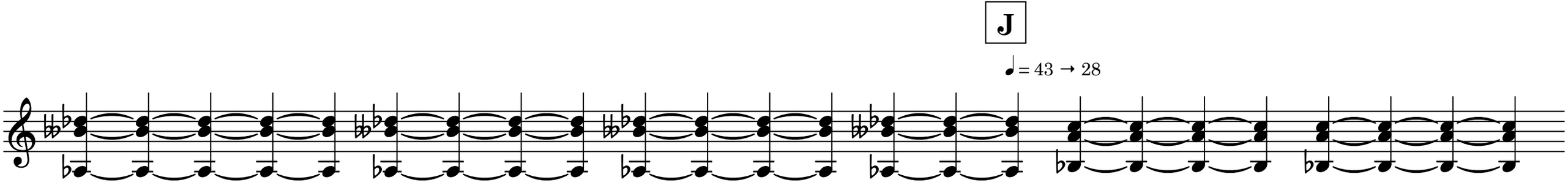
J
♩ = 43 → 28

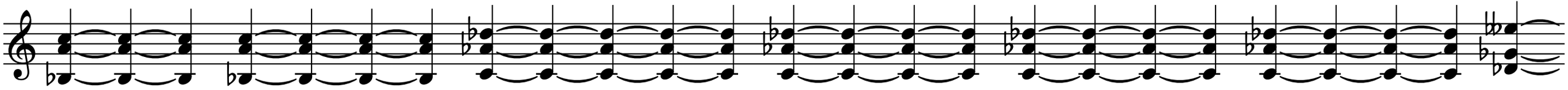

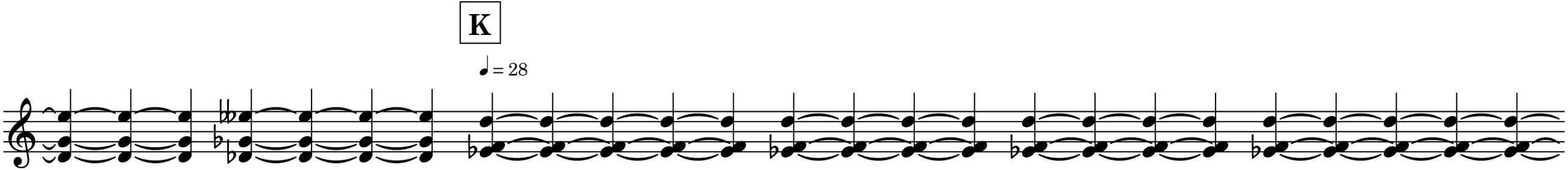
K
= 28

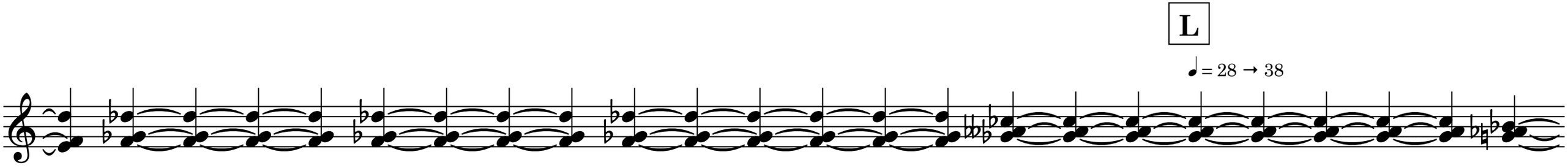
L
♩ = 28 → 38



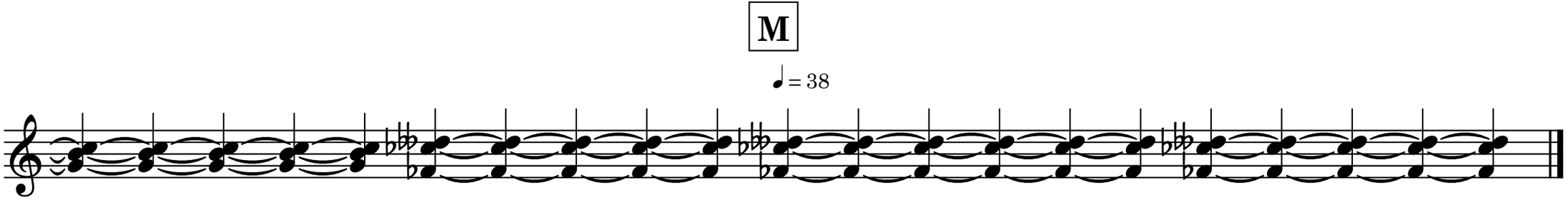
M
= 38